www.mislivecad2019.com

MIS Live Cad 2019

19TH TO 21ST APRIL 2019
BENGALURU

REGISTRATIONS OPEN

Minimally Invasive Spine Surgeons Association Of Bharat
missab
Estd. 2018

3rd MISSAB ANNUAL CADAVER & LIVE SURGICAL COURSE

The Biggest Cadaver & Live Surgical Workshop on Minimally Invasive Spine

Message From Organising Committee

Dear Colleagues

Welcome to 3rd MISSAB Annual Cadaver & Live Surgical Course

This course presents unique opportunities to learn Minimally Invasive Spine (MIS) surgeries for young surgeons in training as well as those who want to extend into advanced techniques. The course is designed to present both basic and advanced techniques and practice on the cadaver under the expert guidance of renowned International and National faculty. It is hoped that the interactive sessions will generate sufficient discussion to promote safe MIS. At the end of the course, the participant is expected to understand the principles of MIS surgery and will be able to use these principles in their practice.

Thank You

***Dr. Rajakumar Deshpande**, M.Ch.*
Organising Chairman
MIS Live Cad 2019

***Dr. Umesh Srikantha**, M.Ch.*
Organising Secretary
MIS Live Cad 2019

Cadaver Workshop Highlights

- Cadaver batches focusing on all facets of MISS
  - Tubular retractor assisted procedures
  - Percutaneous Full-Endoscopic procedures
  - Interlaminar endoscopic procedures (Destendau)
- Delegates can choose a cadaver batch based on their area of interest
- Extensive cadaver hands on experience
- One-on-One interaction with faculty
- Limited lectures focusing more on technique and complication avoidance

Live Surgical Workshop Highlights

3D LIVE SURGERIES

- 8-10 live surgical procedures covering all facets of MIS
  - Tubular retractor assisted – Posterior and Lateral
  - Percutaneous Full-Endoscopic procedures
  - Interlaminar endoscopic procedures (Destendau)
- How I do it?' video presentations by experts
- Case based interactive discussions and surgical planning
- Step-by-step surgical technique demonstration by experts
- 2-way interaction between OR and Conference hall
- 3 screens in the same hall, so that you don't miss any action from OR

AGENDA

Delegates can **choose any one** of the below

DAY ONE, 19th April, 2019

Batch 1 — 4 Stations 16 Delegates

Tubular retractor assisted procedures
Basic course

- Basic principles of MISS
- Ideal course for beginners and those who want to refine their techniques
- Learn the basics form the Masters themselves
- Great opportunity for a strong foundation in MISS

Procedures Include

- MIS-Discectomy
- MIS – over the top decompression
- Percutaneous pedicle screw fixation

Batch 2 — 4 Stations 16 Delegates

Tubular retractor assisted procedures
Advanced course

- Takes you to the next step in MIS
- Recommended for delegates to have basic experience in MISS
- Equips you to deal with majority cases in your practice with MISS

Procedures Include

- MIS-TLIF
- OLIF
- Percutaneous Pedicle screw fixation (Navigation Guided)

Batch 3 — 3 Stations 12 Delegates

Percutaneous Full endoscopic procedures Basic Course

- Basic principles of full endoscopic techniques
- Ideal for beginners and those who want to refine their techniques
- Great Opportunity for a strong foundation in full endoscopic techniques

Procedures Include

- Needle techniques
- Transforaminal approach to paracentral disc herniation
- Interlaminar full endoscopic L5-S1 discectomy

Batch 4 — 3 Stations 12 Delegates

Interlaminar Endoscope assisted procedure (Destendau)

- Learn Destendau technique from the masters 3 stations
- 12 delegatesBasic principles
- Ideal course for beginners and those who want to refine their techniques

Procedures Include

- Micro-endoscopic Discectomy
- Micro-endoscopic decompression for LCS

AGENDA

DAY TWO, 20th April, 2019

Live surgery

Live from Fortis Hospital, BG road to JW Marriott

Surgeries that will be performed:

1. Tubular retractor assisted

a. MIS-Discectomy

b. MIS – 'over the top' decompression

c. MIS – TLIF

d. OLIF/ DLIF

e. PPF (Percutaneous Pedicle screw fixation)

f. MIS – Cervical laminoforaminotomy

2. Percutaneous Full-Endoscopic procedures

a. PELD for paracentral disc herniation

b. PELD for far lateral disc herniation

c. Interlaminar full endoscopic L5-S1 discectomy

d. Interlaminar full endoscopic decompression for LCS

3. Interlaminar Endoscopic/ Destendau

a. Micro-endoscopic Discectomy

b. Micro-endoscopic decompression for LCS

c. Anterior cervical discectomy using Destendau system

4. Balloon Kyphoplasty/ Vertebroplasty

Cases based on availability

AGENDA

Delegates can **choose any one** of the below

DAY THREE, 21st April, 2019

Batch 1 — 6 Stations 24 Delegates

Tubular retractor assisted procedures
Advanced course

- Takes you to the next step in MIS
- Recommended for delegates to have basic experience in MISS
- Equips you to deal with majority cases in your practice with MISS

Procedures Include

- MIS-TLIF
- OLIF
- Percutaneous Pedicle screw fixation (Navigation Guided)

Batch 2 — 3 Stations 12 Delegates

Percutaneous Full endoscopic procedures Advanced Course

- Takes you to the next step in full Endoscopic techniques
- Recommended for delegates to have basic experience in full endoscopy

Procedures Include

- Approach to Far lateral disc area
- Foraminoplasty
- Interlaminar full endoscopic decompression for LCS

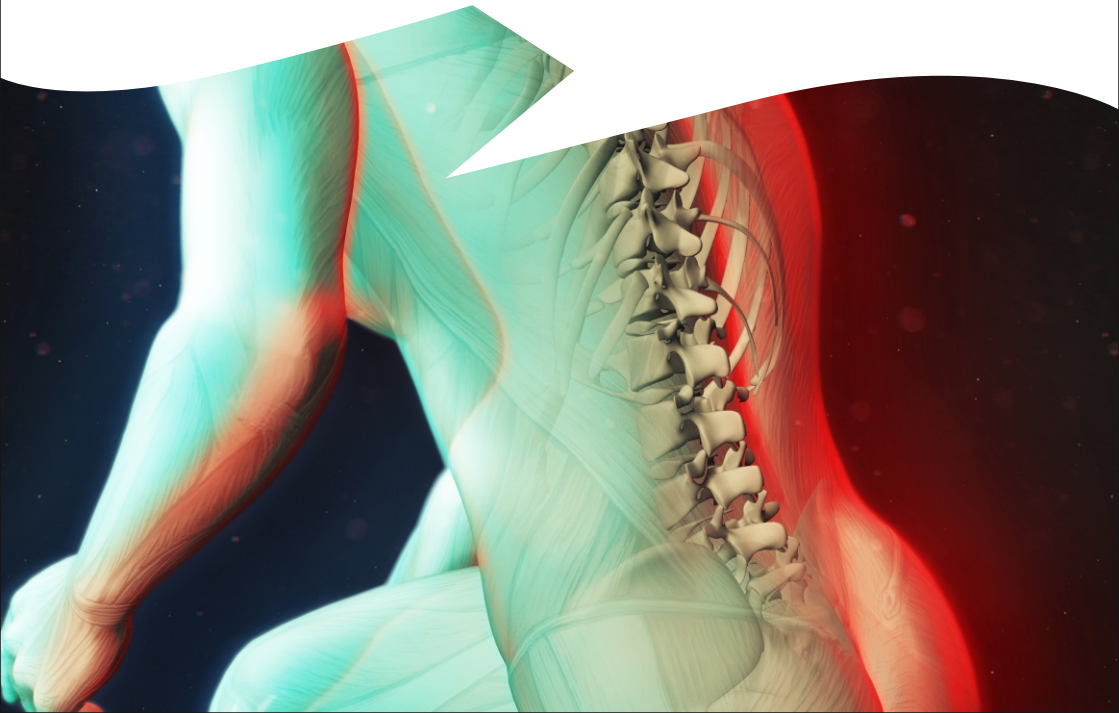

Registration Details

Registration cadaver workshop

Registration for cadaver workshop (Registration for live surgery workshop compulsory)			
Per delegate/ per batch			
TYPE	REGISTRATION FEES	GST	TOTAL AMOUNT TO BE PAID
Indian nationals	14760/-	3240/-	**18000/-**
Foreign nationals	328 USD	72 USD	**400 USD**

Registration Live surgery for Non Residential

Registration for Live surgery			
TYPE	REGISTRATION FEES	GST	TOTAL AMOUNT TO BE PAID
Indian nationals	2460/-	540/-	**3000/-**
Foreign nationals	82 USD	18 USD	**100 USD**

Residential packages

- **Stay at JW Marriott, premium 5 star facility – Venue for live surgery, banquet dinners**
- **9 kms from venue for cadaver workshop- Group transport will be arranged**
- **Includes registration for live surgery**
- **Doesn't include registration for cadaver workshop**

Includes registration for live surgery (Separate registration fees for cadaver workshop)			
TYPE	REGISTRATION FEES	GST	TOTAL AMOUNT TO BE PAID
Twin sharing per delegate / 3 Nights	20500/-	4500/-	**25000/-**
Twin sharing per delegate / 2 Nights	14760/-	3240/-	**18000/-**
Twin sharing per delegate / 1 Night	8200/-	1800/-	**10000/-**
Single occupancy / 3 Nights	28700/-	6300/-	**35000/-**
Single occupancy / 2 Nights	20500/-	4500/-	**25000/-**
Single occupancy / 1 Night	12300/-	2700/-	**15000/-**
Foreign National - 3 Nights	656 USD	144 USD	**800 USD**

Cheque / DD (Payable at Bangalore)
In favour **MISSAB LIVE CAD**
Cheque & DD to be courierd along with registration form to
Conference Response Centre

For RTGS / NEFT
Account Name: **MISSAB LIVE CAD**
Account No.: 50200035259758
BanK: HDFC Bank
IFSC: HDFC0000628

Venue:
MS Ramaiah
Advanced Learning Center
Bengaluru, India

Hotel JW Marriott,
Bengaluru

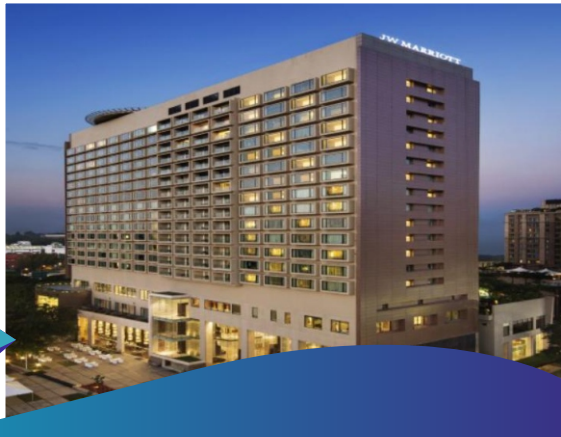

Conference Response Centre:

Avyaya Medicon
Mis Live Cad Response Cell
260, 1st Floor, 44th Cross, Jayanagar 5th Block,
Bangalore 560041

Call: +91 9108790781 / 9538115187

Email: contact@mislivecad2019.com

MIS
Live Cad 2019